

EAST ELEVATION

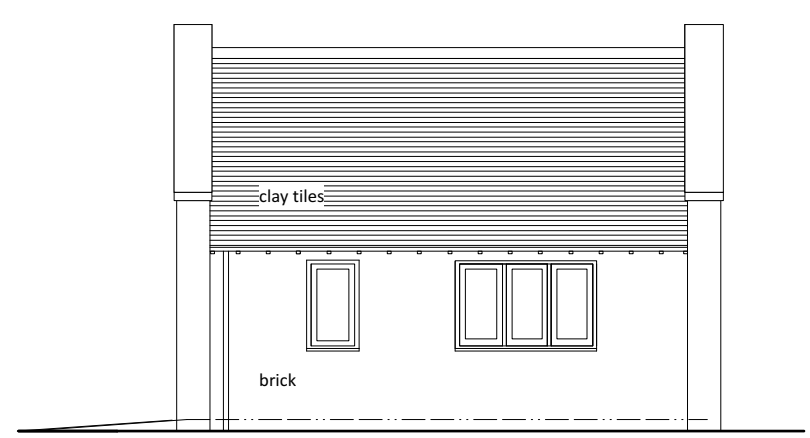

NORTH ELEVATION

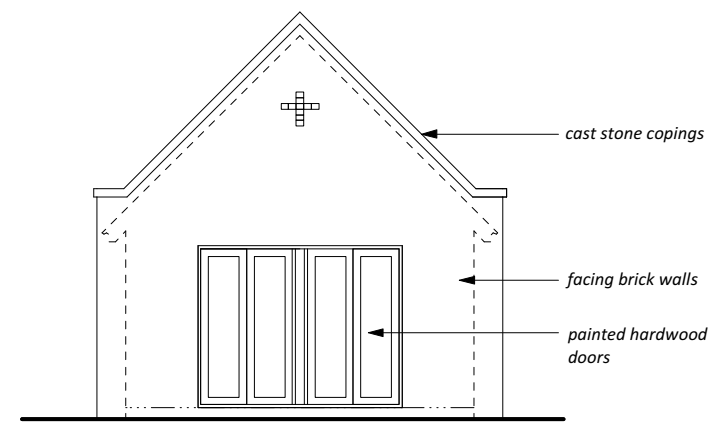

WEST ELEVATION

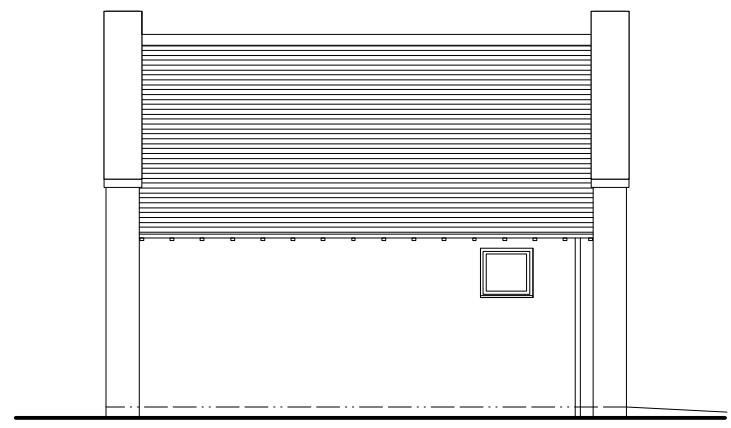

SOUTH ELEVATION



PERSPECTIVE VIEW FROM NORTH-WEST

REV B (05/03/2020) MINOR AMENDMENTS (APB)
 REV A (21/02/2020) MINOR AMENDMENTS (APB)

NOTES -

DO NOT SCALE OFF THIS DRAWING

© This drawing and the building works depicted in it are the copyright of the architect and may not be reproduced except by written permission

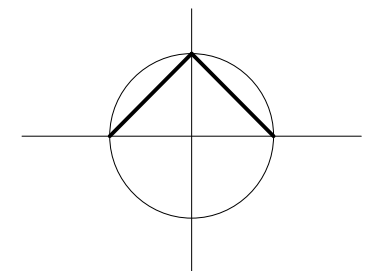

nick joyce architects ltd
 architects and historic building consultants

Company No. 9524906 Registered in England and Wales

5 BARBOURNE ROAD WORCESTER WR1 1RS
 TELEPHONE 01905 726307/29911 FAX 01905 726307

ST PHILIP AND ST JAMES, WHITTINGTON
 NEW MEETING ROOM (TO REPLACE PORTACABIN)

PLANS AND ELEVATIONS AS PROPOSED

SCALE - 1:100	DRAWN - APB	DRG No - 1554/08B
DATE - APRIL 2019	CHECKED	