

ST. PHILIP & ST. JAMES PARISH CHURCH WHITTINGTON PARISH NEWS



APRIL 2024

WWW.WHITTINGTONCHURCH.CO.UK

50p

St Philip and St James' Parish Church, Whittington



A Ninth Century Chapel rebuilt in 1844

In the Worcester South East Team

St Philip & St James Whittington and St Mark in the Cherry Orchard

Vicar

The Rev'd Andy Stand 01905 358150

Church Officers for Whittington

Churchwardens: Miss Janet Pearson 01905 357485
Miss Jayne Rayer 01905 351344
Asst. Warden: Mrs Brenda Giles 01905 25709
Organist:
Hon Secretary: Mrs Liz McKinnon 07803 600807
Email: lizziemck@rocketmail.com
Hon Treasurer: Mrs Brenda Giles 01905 25709
Safeguarding Officer: David Chestney 01905 359708
Elizabethan Room bookings coordinator:
Mrs Caroline Mayfield 01905 764822
Email: caroline.mayfield40@gmail.com
Magazine Editor: David Chestney 01905 359708
Email: david.battenhall@outlook.com

St. Martin with St. Peter

Team Rector: Rev'd Peter Hart 01905 355119

Assistant Curate: Rev'd Richard Wood

Assistant Curate: Rev'd Mike Bunclark

Holy Trinity & St Matthew Ronkswood

Vicar

Rev'd Rob Farmer

Team Administrator:

Rebecca Caskie: Team Office, St Martins Church,
London Road, Worcester WR5 2ED

Tel: 01905 358083

email: worcestersoutheastteam@gmail.com

*For enquiries about Baptisms, Thanksgivings, Marriages and Blessings,
please contact the Team Administrator as above.*

***The Team Office at St Martin's is open on Mon, Tues, Thurs & Friday,
10am - 1 pm, visits ideally should continue to be by appointment.***

Rebecca can always be reached by phone and email.

In This Issue

Front Cover	1
Team Details	2
Index	3
Letter from the Vicarage for April	4/5
On-line Video Services and the Elizabethan Room	6
What's on at Whittington for April & May	7
Whittington Electoral Roll/Moses and Climate change	8
Good morning Gardeners once more & Parish Register	9
Whittington Forest Church	10
Bishop Martin on Improving Safeguarding in the Diocese	11
Whittington CE Primary School	12
Adverts	13/23
Whittington Community Hall Update	24
Whittington Parish Council	25
A time capsule at Malvern Priory	26
Car Enthusiasts Revs up again	27
Archbishops welcome publication of Safeguarding Report	28
Richard of Chichester	29
News and Views from St Mark in the Cherry Orchard	30/31/32
World Autism Acceptance Week	33
Appreciating Johann Sebastian Bach	34
50 years of ABBA!	35
Back Cover - Red Tulips	36

What headstones are for...

In the 1950s, Her Majesty Queen Elizabeth, the Queen Mother, visited the church of Scotland in Dumfries. As she was walking though the graveyard after the service, she asked the Lord Provost who was with her, why the headstones were so large? He replied "To hold them doon, Ma'am."



Letter from the Vicarage

March 24

Alleluia! Christ is risen!

Hi Everyone,

How are we all doing? I hope and pray that you are all keeping well and enjoying the Easter season.



Those of you who know me, or who attend church at all during the Easter season will know, how much I enjoy proclaiming those words: “Alleluia! Christ is risen”. It is one of the privileges afforded me at the Sunrise service each year to be the first person that season to proclaim, the Christian faith and joy, that Christ is Risen! Alleluia!

Of course, at the time of writing, we haven’t got there yet. We are still journeying through Lent, and (possibly) still observing those disciplines we felt called to follow through that season of preparation for the proclamation of those words.

I wonder how has your Lent been? Did you manage to avoid the temptation to give in on the disciplines you set yourselves at the beginning of the season? Or did your resolve crumble and turn to dust, almost as soon as the Ashen cross had been cleaned from your forehead?

And what now?

Will you try to continue any Lenten disciplines into the Easter season; make them a regular feature of everyday life, or are you more than happy to let them go for another year, as you truly embrace the joys and indulgences of the Easter season?

Personally, I have tried, to watch what I have allowed myself to eat, and particularly the stuff I regularly snack upon; and I have tried to read couple of books that at the beginning of the season seemed worth reading for my own development, and possibly too, as a betterment for my personal journey with God. *Continued...*

I confess that I got further with the one book than the other, and so will need to continue through the Easter season to try and carve out space to finish reading that one, and make some progress with the second.

The book I have made some progress with is called *The Seventh Story* by Brian McClaren and Gareth Higgins, and is subtitled *Us, Them and the End of Violence*. In it they posit that there are six default oppositional stories, synthesised as a means of keeping “our” stuff for ourselves, while preventing “them” from gaining more.

The stories are characterised as the *Domination*, the *Revolution*, the *Purification*, the *Victimisation*, the *Isolation* and *Accumulation* stories. In some respects these stories are responses to the stories that precede them: Domination and Oppression lead to Revolution; Purification blames and scapegoats and possibly eradicates a minority community; Victimisation demands vengeance; and so-on and so forth.

In each of the stories there is an element of “us” and “them”.

In the seventh story, they state, that **“human beings are not the protagonists. Love is.”** If we were to truly love our neighbours, rather than see them, as “them” in competition with “us”, then we would be able to live without the violence that so mars our world at the moment.

This seventh story, of course, is encapsulated in the Easter story, which we celebrate during Holy Week and the Easter season. It is encapsulated in the stories of the early church in the book of Acts and in the definitions of Love that the apostle John writes of; both of which we hear in our bible readings, Sunday by Sunday though this season.

How might we live resurrection lives of love and community; forsaking the violence in our own hearts and minds? Setting aside our own needs to dominate and accumulate, in order to live in community and communion with our neighbours?

May God bless us all as we live Easter lives. Alleluia! Christ is Risen!

Every blessing, Andy.

LIVE ON-LINE VIDEO SERVICES

For all churches in the South East Team

Churches in the Team are open for public worship but we are continuing to meet for worship during the week using the zoom app downloadable from the zoom.us website. To join one of the services please email the host who will send you a link:

Morning Prayer: Monday to Friday at 8.30 a.m. *hosted by Mike Bunclark (mbunclark@tiscali.co.uk)*

Compline: Monday to Friday at 8.30 p.m. *hosted by Mike Bunclark*

Monday Prayer Meeting: 4.00 p.m. *hosted by Joan Hazzard (joanhazz@gmail.com)*

Virtual 'Yew Brew' Coffee Morning: Saturday at 11.00 a.m. *hosted by Andy Stand*

Prayers for Peace and Justice: Saturday at 12 noon *hosted by Joan Hazzard*

For enquiries about Whittington please email the Vicar
andy.stand@sky.com

Sunday Services at 11.00 am will be streamed from
Whittington on Zoom.



The Elizabethan Room for Meetings

The Elizabethan Room is now fully operational and is available for meetings of up to 12/15 people. Details and conditions of use are given on the church website, or at the Church, along with an application form. This can be sent to the bookings coordinator, Mrs Caroline Mayfield, email below:

caroline.mayfield40@gmail.com
or telephone 01905 764822

Sponsored by the National Lottery Community Fund

There is a defibrillator on the wall of the Elizabethan Room (shown above) and another on the front face of the Community Hall, by the main door

What's on at Whittington April & May 2024

Saturday 6th April
10.30-12noon Yew Brew in the Elizabethan Room

Sunday 7th April
11.00am Parish Communion
3.30pm Forest Church

Sunday 14th April
11.00am Family Service

Tuesday 16th April
6.30pm PCC meeting Elizabethan Room

Saturday 20th April
10.30 -12 noon Yew Brew in the Elizabethan Room

Sunday 21st April
11.00am Parish Communion

Sunday 28th April
11.00am Family Communion

Saturday 4th May
10.30-12noon Yew Brew in the Elizabethan Room

Sunday 5th May
11.00am Parish Communion
1.00pm Baptism
3.30pm Forest Church

Thursday 9th May
10.00am Ascension Day
Holy Communion

Sunday 12th May
11.00am Family Service

Whittington Church Electoral Roll 2024

The Church Electoral Roll will be updated ahead of the Annual Meeting on Sunday 19 May. This means that anyone who wishes may join at this stage and show your support for our church. Names already on the list will be included again and you do not need to do anything unless there are any alterations, e.g. you have changed your address in the last year. The current roll is displayed in church. Briefly, you need to be over 16 years of age (or nearly so), baptised, and living in the parish or a regular member of the congregation. Please contact me if you are not already on the Roll but would like to join by Sunday 21 April at the latest.

Janet Pearson

Moses and climate change?

When Moses went up the mountain one day to meet with God, the Lord said he had both good news and bad news for him.

Moses asked, "What's the good news?" God replies, "Moses, I shall visit plagues upon the Egyptians. I shall cause their rivers to run red with blood. I shall cause frogs to infest their houses, and lice to infest their bodies. I shall cause flies to swarm upon them. Their cattle shall die; boils will infect both man and beast. I shall cause hail to destroy their crops; and locusts shall devour anything green that is left in their land. Darkness will cover their land for three days and nights. I shall then lead you through the wilderness as a pillar of cloud by day, and pillar of fire by night. I shall split the waters of the sea. I shall feed you with Manna that forms upon the ground until the children of Israel reach the Land flowing with milk and honey."

Moses replied, "That's GREAT, Lord! What could possibly be the bad news?"
"You, Moses, shall write the Environmental Impact Statement."

Good Morning Gardeners - once more!

The snowdrops and crocus are over; daffodils are showing their frilly skirts and with the recent warm spell the tulips are showing their heads; Spring is here, but it is also time to think what we might put in the garden to produce some summer colour. I am growing bedding plants again this year and my “regulars” will receive a copy of this year’s plant list shortly. If anyone else is interested please contact me and you can see the range of plants I grow. I have been growing plants for nearly 30 years, formerly with my husband before he passed, and folks come back year after year so I must be doing something right! I ensure my prices are competitive with the local garden centres so if you are keen to use bedding plants please give me a try before you go elsewhere. When orders are sorted I will be having a coffee morning and plant sale on 1st June at the Church with what is left; refreshments will be in our Elizabethan Room. I look forward to hearing from you and if you have friends who do not receive our magazine but could be interested in plants please pass on my details.



Brenda Giles 01905 25709 brenda.giles@tiscali.co.uk



**From the Parish Register at
Whittington**

Baptisms

3rd March 2024

Rory Peter Murdoch

Son of Stewart Murdoch and Jennifer Appleton

Wedding 30th March 2024

Scott Bishop and Chelsea Taylor

Forest Church at Whittington.

Forest Church met in February and March this year in the churchyard at Whittington. In February we looked at Creation and new beginnings. We created pictures with leaves and twigs found in the churchyard and looked for signs of Spring.



In March we were thinking about God's abundant provision and how to share it. We also had a stick theme - looking for sticks, using sticks to make rhythms to praise God, using charcoal sticks to draw pictures and tying prayers to branches.



Our next meeting is **Sunday 7th April at 3:30PM** in Whittington Churchyard. Please contact us on whittingtonforestchurch@gmail.com if you would like to come.



Bishop Martin asks, Can you help us improve safeguarding in the Diocese? Our work in safeguarding is being audited and the auditors would like to hear from you!



The safety of all those who wish to worship in our churches should always be at the forefront of our minds. That is true for those who work or volunteer in our parishes and also for all of us who work in a diocesan context. We are keen to ensure that we are doing all that we can to create environments where everyone feels safe, valued and respected.

The Church of England has commissioned INEQE Safeguarding Group to conduct a series of audits of dioceses to look at our work in safeguarding and suggest areas where we could make improvements. As part of this audit process, INEQE would like to hear from as many different people as possible from across our diocese and have put together an online survey through which individuals can comment in confidence about their impressions and experiences of safeguarding in the Diocese.

The surveys are both anonymous (the audit team are not seeking to identify individuals) and confidential (individuals will not be identified in their report). No one from the Church of England or any other body will be provided with or have access to survey responses.

Please consider filling in this survey openly and honestly and letting the audit team know your opinions. Our audit will take place from 1 July, but the surveys are open now and will **close at 11.30 pm on Wednesday 1 May 2024** to enable the audit team to go through them. To access the surveys please visit:

<https://ineqe.com/churchofengland/worcester/>. and do encourage others to do this too.

Thank you for your help – listening to and learning from those in our parishes is an important part of the audit. Only by working together can we strive to make our churches a safe place for everyone.

Bishop Martin

Whittington CE Primary School

From the Head Teacher, Gary Richards

The Easter holiday is almost here and the children and staff are gearing up for the break. However, the spring term that is nearly over has always been my favourite, because the children have settled into routines and moved on with their learning. Add to that, the lighter mornings and the promise of warmer weather and the picture is rosy.

Alongside the taught curriculum, Whittington CE Primary school works hard to develop our pupils, by encouraging participation in a range of exciting and challenging activities. This term alone the children have: taken part in competitive sport; sung at a national event; interacted with adults visiting the school and visited a range of venues; they have spoken publicly to an audience of school mates and family; and two classes have learned to swim. In a society dominated by technology, these sorts of activities are vital in developing

self-confidence, which is why they remain a central part of the offer the school provides.

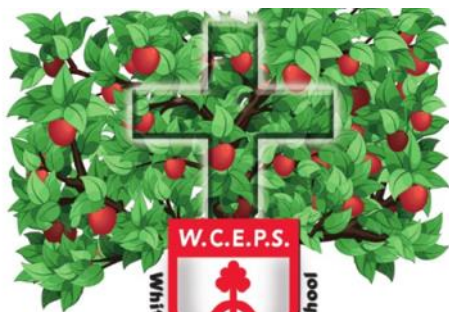

School Vision

Jesus said, 'I chose you and appointed you to bear much fruit, fruit that will last.'

John 15:16

We are inspired by Jesus to learn with joy and flourish in love, faith and wisdom. Together, we live and grow well, valuing and respecting our differences and sharing our God given gifts. We aspire to be courageous and responsible, caring for our world and one another today
– for a better tomorrow.

Jesus said, 'I chose you and appointed you to bear much fruit, fruit that will last.'

John 15:16

Your Local Worcester Home Care Company



"Carers are always so friendly and helpful, always on time and couldn't do enough for me. Would recommend to anyone."

If you need care or have older parents, whose health has taken a sudden change, we can tailor responsive, companionship led care from 30 minutes through to 24/7 care in your own home.

You will find our local, family run care ethos invests heavily in recruiting the most capable care professionals, giving you complete peace of mind.



Ask us about our
20% Introductory
Discount on your
Visiting Care
Package
Ts & Cs apply

Visiting Care
Live In Care
Specialist Care
Companionship

Call Our Friendly Team Today

01905 950 409

www.severnvalhomecare.co.uk
care@severnvalhomecare.co.uk

Good



Your local, independent, family run, home care company



Bluebird Care - as near
to perfect as possible

Care in your home, just as you like it.

You may be in a situation where you need an extra pair of hands, or you may have complex needs that require dedicated care.

Our well-trusted care service ranges from a 30-minute daily visit through to full Live-in care.

Call our friendly team today.

Bluebird Care Worcester & Wychavon

01386 764830

worcesterandwychavon@bluebirdcare.co.uk
bluebirdcare.co.uk/worcester-wychavon

Home
is where the heart is
Let's keep it there™





Looking for support at home?

With over 30 years' experience in caring for people within their own home, and a commitment to using only directly employed carers, we have the expertise to provide the best care possible from 30 minutes to full-time live-in care.

Looking for care? Call 01905 676981
www.helpinghands.co.uk

CIVICARE 
 a helping hand

HOME CARE SERVICES

HOME CARE CLIENTS | LEARNING DISABILITY UNITS



9-9
Member of the
 Best Care
 award-winning
 at December 2023



GLOBAL AWARDS 2023/24
WINNER



Member of the
Care Quality Commission



25
ANNIVERSARY

P: 01905 770110 | E: INFO.CENTRAL@CIVICARE.CO.UK
 FB: CIVICARE | IG: CIVICARE.CENTRAL



Whiston Court
 Worcester

High-quality apartments for older people.

Available to buy or rent.

Join our close-knit and welcoming community to make loneliness a thing of the past.

Our modern and spacious one-and two-bedroom apartment living packages include the reassurance of 24/7 on-site support, a daily cooked meal, weekly domiciliary help and even all of your own personal utilities, all for one affordable monthly fee.

Brought to you by Abbeyfield Worcester and Hereford Ltd, a charity committed to making time for older people.

Call 01905 317850 or visit abbeyfieldwandh.co.uk to find out more.



Part of the Abbeyfield family.



EAR CLEAR SOLUTIONS

Safe, Quick Effective Ear Wax Removal Using Microsuction at Home

Liz Hamlet BSc (Hons) - Registered Nurse

07468 733622 - earclearsolutions@hotmail.com

One Ear £55 - Two Ears £75



Shelton & Lines

ESTATE AGENTS

37 DROITWICH ROAD
WORCESTER
WR3 7LG

"We're a family run estate agency focused on serving our local community and are proud to be a part of yours!"



Offering FREE! no obligation property valuations

Please call or
book online

01905 616 330

www.sheltonandlines.co.uk

WOULD YOU LIKE TO ADVERTISE IN THIS SPACE

For full details, please contact the Advertising Manager via the Team Office.

WorcesterSouthEastTeam@gmail.com

Computer Problems?

- ✓ We come to you at Home or Work
- ✓ PC & Laptop Problems Solved
- ✓ Upgrades & Repairs
- ✓ Virus & Spyware Removal
- ✓ Custom Built Computers
- ✓ New & Refurbished PCs & Laptops
- ✓ Wireless & Wired Networks Set Up
- ✓ Internet & Email Problems Solved
- ✓ Computer Tuition
- ✓ Small or Home Office IT Support

No-Fix No-Fee | Fast, Local, Reliable | Weekdays | Weekends | Evenings | Est. 10 Years

Call Brett on: 01905 670 444 or 07807 777 084 www.Worcester-Computers.com



WILLIAM JUPE Photo restoration

“ I was completely taken aback by the quality of repair demonstrated on your website. I had no idea such things were possible. ”

Dr David Cooper

WWW.RESTORINGGLORY.CO.UK | 01905 317713 | HAMILTON RD.



 JONES &
ASSOCIATES
RESPOKE ESTATE AGENCY

I am a locally based, professionally qualified, estate agent tailoring a highly personalised estate agency service around your needs. I purposefully work with only a few clients at a time to give each one of them the time they require. Traditional values and prominent property marketing coverage. Please contact me today to find out more.

Lee Kloos MNAEA | lee.kloos@jjaa.co.uk | 07496 625205

Worcester WHEELS COMMUNITY TRANSPORT *not just a lift, a lifeline*

Worcester Wheels is a registered charity providing a vital service for people living in the City of Worcester and surrounding villages.

We aim to provide a friendly, affordable, door-to-door service to customers who may find it difficult or impossible to access other forms of transport.

Whatever their requirements, e.g. hospital, GP and dental appointments, journeys to day centres, lunch clubs, shopping trips or visiting friends, we are **HERE TO HELP!!**

- ❖ All our vehicles are fitted with side-steps & tail-lifts and are fully accessible to walking and wheelchair passengers
- ❖ Our drivers and passenger assistants are fully trained and DBS registered
- ❖ We operate Monday to Friday from 8am until 5pm
- ❖ Group Hire trips and excursions can be arranged
- ❖ We hold events and functions throughout the year at our Worcester Wheels Community Hub

We are always in need of volunteer car drivers (expenses paid at 45p/mile), minibus drivers, MPV drivers and passenger assistants to help deliver our essential service.

For all enquiries regarding joining our scheme as a customer, or if you would be interested in volunteering for us, please give us a call on:

01905 450654



- Specialising in airport transfers and long distance journeys
- Full day hire, sporting events
- 1-8 seater vehicles available
- All our vehicles have free wifi and complimentary bottled water on all long distance trips

Telephone 01905 672078

Mobile 07582 120016

www.executivetravelworcestershire.co.uk
email: landmexecutivetravel@gmail.com



Quality car servicing and repair
at competitive prices

- Family run business
- Established over 40 years
- Qualified and experienced team
- Professional and personal service
- Friendly, fast and efficient
- Competitive on price
- Collect and deliver service (within the area)

Tolladine Road, Worcester WR4 9AZ
01905 24213

tolladiness@btconnect.com
www.tolladine-servicestation.co.uk



- MOT
- REPAIRS
- SERVICING
- BREAKDOWNS
- TYRES
- EXHAUSTS
- BODYSHOP
- VALETING

Tel: 01905 353666

Fax: 01905 356518

email: sales@airora-tansells.co.uk • web: www.airora-tansells.co.uk



TRY A LOCAL FAMILY BUSINESS FOR ALL YOUR SERVICING, REPAIRS & MOTS

**SPECIAL OFFER
WITH THIS ADVERT**

MOT £35

SERVICE AND MOT SPECIAL
from £120 inc VAT

- **FREE TYRE CHECKS**
- **FREE BATTERY CHECKS**
- **FREE BODYWORK ESTIMATES**

**FREE DIAGNOSTIC CHECK
WITH EVERY FULL SERVICE!!**



ALBION GARAGES, 8 DIGLIS ROAD, WORCESTER, WR5 3BP
Just 3 minutes from Town Centre

A BLACKCIRCLES
PREMIER GARAGE



BLACKCIRCLES.COM
Tyres locally for less



**FREE COURTESY CAR - FREE QUOTATION - FREE
PARKING**

24HR-TYRELINE 07713 631193

Bedwardine Funeral Services



A Caring and Sensitive Service • Available 24 Hours a Day
Private Chapel of Rest • Pre-paid Funeral Plans Available

The Coach House, 30 Bromyard Road, St John's, Worcester WR2 5BT

01905 748811

www.bedwardinefuneralservices.co.uk

E. J. GUMERY & SON Funeral Directors

- ◆ Independent, Family Funeral Directors
- ◆ Established 1870
- ◆ Private Chapels
- ◆ Floral Tributes
- ◆ Pre-Payment Plans
- ◆ Helpful & Efficient Personal Service



Tel: 01905 22094
24 HOURS

68, 70 & 72 Ombersley Road
Worcester WR3 7EU

www.ejgumery.co.uk
Email: info@ejgumery.co.uk

Worcester Funeral Service **01905 23499**

Independent Family Funeral Directors

Craig is available 24 hours a day
Please call for any assistance



Unit 6, Kilbury Drive
Worcester, WR5 2NE

Golden Charter
Funeral Plans 

WorcesterFuneralService.co.uk

D·A·R

(MALVERN)

DOMESTIC APPLIANCE REPAIRS

103 Worcester Road
Link Top, Malvern, Worcs
WR14 1EP

Tel: 01684 572151

*We sell and repair
all makes of*

Washing machines

Dishwashers

Refrigeration

Built in ovens

Cookers

Microwaves

Tumble Dryers



severn vale

WINDOWS | DOORS | CONSERVATORIES

LOCAL FAMILY BUSINESS
with over 25 years experience

- Quality Upvc Windows & Doors
- Bespoke Upvc Conservatories
- Full planning & free CAD design services
- Misted & failed glass units replaced
- Stunning Composite Doors
- Energy A rated Windows



+ Installers of Firestone EPDM
Rubber Roofing - join free roofing solution
for flat roofs with a 50+ year life expectancy

Contact us for a free no obligation quote

01905 630677

www.severn-vale.co.uk

GLM Property Maintenance

- Traditional Window Cleaning
- All aspects of Repointing
- Fascias & Gutters (Repairs & Renewal)
- Driveways & Patios (Installation & Cleaning)
- Roof & Solar Panel Cleaning
- Cowl & Pot Fitting and Repointing
- Roofing
- Fencing & Landscape Gardening
- Hedge & Tree Cutting
- House & Garden Clearances
- Rubbish Removals
- Painting & Decorating
- Grave Restorations and Cleaning

Fully insured and licensed waste carrier

No job is too big or too small!

Call for a free quote today!

07399 024702

01905 864172

GLMServices18@gmail.com



We're on Yell.com



Like us on Facebook!
[@GLMServices18](https://www.facebook.com/GLMServices18)

Curtains by Kirsty

Made to measure curtains,
Roman blinds & soft furnishings

- Handmade finish
- Friendly, professional service
- Attention to detail
- No obligation quote

Contact me today

07872 441702

kirsty.kessell@hotmail.co.uk

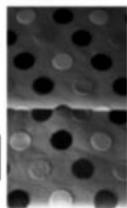

Worcestershire Foot Health Care

Treatment in the comfort
of your own home

Professional treatment of
Corns · Callus
Cracked Nails
Ingrowing Toe Nails
Athletes Foot · Verrucas
Diabetic Foot Care
Reflexology

Jayne Auger

Registered Foot Health
Practitioner
SAC. Dip. RFHP IHHP

07531 294564

jayneauger66@icloud.com



Spring Forward Landscaping Ltd are Hard Landscaping and Garden Maintenance Specialists based in Worcestershire

We believe that a garden is much more than meets the eye, whether that's a stretch of grass to run across, a garden full of colour or a sanctuary for children to explore the world of nature.

Picture this: a serene evening, the soft glow of warm lights and YOU, surrounded by your own little Eden. Doesn't that make your heart flutter? We can create your ideal space with our Landscaping Services.

Our Hard Landscaping Services include:

- Paving
- Fencing
- Turfing
- Retaining Walls
- Decking

Once the build is complete the garden never sleeps and we have our dedicated Garden Maintenance Team who can keep your garden well-managed and looking pristine all year round.

Are you tired of spending your weekends wrestling with weeds? We can do all the hard work and you get to enjoy your garden at it's best thanks to our experts.

Our Garden Maintenance Service includes:

- Lawn & Mowing Care
- Planting
- Garden Clearance
- Maintaining Borders
- Hedge Cutting
- Estate Management

WEBSITE: WWW.SPRINGFORWARD-LANDSCAPING.CO.UK
EMAIL: ENQUIRIES@SPRINGFORWARD-LANDSCAPING.CO.UK
PHONE: 0753 422 8856



LATIMER COURT

BARCHESTER HEALTHCARE

Care as unique as you are

Latimer Court Care Home provides tailored care in supportive surroundings.

Call 01905 401 841 to find out how we can help.

Darwin Avenue, Worcester, WR5 1SP · Barchester.com/Latimer

Dynamic Carpet Cleaning

carpet and upholstery specialist



- ◆ local business
- ◆ competitive prices
- ◆ great results

James Pullen
07713 444044

dynamic-cleaning@hotmail.com

Andy Lee Electrician

Registered
NAPIT
Part
P

Testing
Inspection
Fault Finding

Servicing
Installations
Replacements

Telephone for Quotes:
01905 356945 or 07879 427571

LOCKSMITH & DOUBLE GLAZING REPAIRS

- 🔑 Replacement Glass Units
- 🔑 Hinges
- 🔑 Lock Cylinders
- 🔑 Multi-Point Locks
- 🔑 Handles
- 🔑 Garage Door Repairs

No Call Out Fees Free Quotes Over 20 years' experience - no job too big or small



AS Locks & Services.

www.aslocksandservices.co.uk

07956 371673
01905 726671



JDS Electrical

For all your electrical needs
Fully qualified and insured

JON HALL

07528 183057

jds.electrical@outlook.com



JIM'LL FIX IT Handyman Service

Painting & Decorating, Tiling, Laminate Flooring
Door Hanging, Furniture Assembly, Shed Felting
Gutter Soffits & Fascias - Clean/Replace/Repair
Garden Clearance, Hedge & Tree Cutting, Mowing
Fencing, Fence Painting, Pressure Washing

*I promise a fast, friendly,
reliable service, 7 days a week
Fully Insured - References available*
01905 424945 / 07912 879214



Are Your Locks Behaving Badly?

All Types of Door & Window Locks Opened • Serviced • Repaired
UPVC Door & Window Multi-Point Lock Repair Specialist
Door Adjustment & Realignment Service
No Call-Out Charge • Free Onsite Estimates • No VAT On Labour

THE LOCKSMITH

01905 570 999 www.locksmithworcestershire.co.uk 07871 44 20 11
Call Stewart Your Local Reliable Independent Locksmith

TRAVEL EXPERTS

WE ARE INDEPENDENT

Discover the freedom of travel with arrangeMY Escape. As an independent agency, we proudly showcase an extensive portfolio of hundreds of trusted trade partners, ensuring a diverse array of destinations and experiences. Your peace of mind is our priority, as we use both ATOL and ABTA suppliers, guaranteeing that your money is secure when you book with us. Approach us for any travel-related inquiries and let your travel dreams take flight with confidence.

Handful of our partners

ABERCOMBIE & KENT
BEACHCOMBER TOURS
CARRIER
CANADIAN AFFAIR
CV VILLAS
COSMOS
CELEBRITY
CUNARD
CITALIA
EMIRATES HOLIDAYS
EASYJET HOLIDAYS
EXPLORE
FRED HOLIDAYS
GOLD MEDAL
G ADVENTURES
HURTIGRUTEN
INGHAMS
ITC LUXURY
JET2HOLIDAYS
KUONI
KIRKER
LATIN ROUTES
MARELLA
MSC
NEWMARKET
NCL
OCEAN HOLIDAYS
P&O CRUISES
ROYAL CARIBBEAN
RIVIERA HOLIDAYS
REGENT SEVEN SEAS
SANDALS
SILVERSEA
TUI
TITAN
TRAVELSPHERE
UNIWORLD
VIRGIN VOYAGES
WENDY WU

INDULGENT ESCAPES
by Jet2Holidays

BOOK NOW

BOOK FOR ONLY
£60
DEPOSIT
PER PERSON*

Jet2 Holidays
Cruises, Sunscreens,
Onboard Sunbathers

FINDING OFFERS

- **Search & book on our website.**
arrangemyescape.com
- **FACEBOOK**
@arrangeMYescape
@arrangeMYescape Malvern
- **Visit the Experts in store**
Worcester 01905 675015
Malvern 01684 214848

arrangeMY
ESCAPE



www.arrangemyescape.com

Community Hall Update

Forthcoming Community Events

Summer Quiz Night - Saturday 11th May

Summer Event (Fayre) 11am-5pm

Saturday 13th July at Pond Farm.

The website **whittingtoncommunityhall.co.uk** has full information on the facilities and booking, for the hall, which can be done online.

Regular Bookings in the hall, are set out below:

These are all open Classes

Monday 10.30 to 11.30am.

Zumba with Aimee.

Wednesday 16.30 to 17.30pm

Yoga with Natalie

Thursday 10.00 to 12.00noon.

Zumba and Yoga with Denise

Thursday 19.30 to 21.00pm

Tai'Chi with Marc

Friday 9.30 to 10.30am

Yoga with Rachel

And 10.45am to 11.45am

Zumba with Aimee

Friday 18.00 to 19.00pm

Yoga with Fiona

Community Hall Management Committee

info@whittingtoncommunityhall.co.uk



Responsible for managing, maintaining, developing
and running the Community hall.

Whittington Parish Council

The Parish Council met on Tuesday the 19th of March. The Chairman welcomed Tony Fradgley as a Councillor to the Parish Council. Details of the meeting and matters discussed can be viewed in the minutes now on the Parish Council website; whittingtonparishcouncil.co.uk.

However, discussions included highways matters including road safety, the 'rat run' through Walkers Lane and Church Lane particularly during morning and evening rush hour, speeding on the B4084 Pershore Road, the state of the Whittington Traffic Island at the entrance to the village and following complaints from residents, driver behaviour in Berkeley Close. These concerns continue to be raised with the Highways Authorities, Police and supported by our District and County Councillors.

The Parish Council resolved to support District Councillor Rob Adams in his capacity as Armed Forces Community Covenant Champion and agreed to support Whittington School and The Community Hall Management Committee in commemorating D Day on Thursday 6th June at the community Hall. Everyone is welcome to attend. Details and times will be published in due course.

For further information regarding the work of the Parish Council please go to the Website or contact the clerk at clerk@whittingtonparishcouncil.co.uk or facebook.com/whittingtonpc.

The next Parish Council meeting will be held at the Community Hall on the 19th of March. The annual Parish meeting will be held on Tuesday the 23rd of April. Parishioners are encouraged to attend. This is *your* Parish!

Information and further detail regarding the work of the Parish Council, details of the next meeting or minutes of previous meetings, can be found through the following; Clerk to the Council David Hunter-Miller, 35 Benbow Close, Malvern Wells, WR14 4JJ, email clerk@whittingtonparishcouncil.co.uk Tel 07513 122918

Website: whittingtonparishcouncil.co.uk
and facebook.com/whittingtonpc

A time capsule in Malvern Priory

A time capsule has been placed underneath the new nave flooring in Malvern Priory.

It contains 77 different items including a letter to the future from the vicar of Malvern, the Revd Rod Corke, the master plan for the development of the Priory, the musical traditions involving the choir, the handbell ringers and the music groups, a copy of the church magazine and many photographs and details of the day-to-day workings of the church.



The nave floor is currently undergoing major building works to make it level. For the last 150 years the aisle to the altar has been flanked by wooden platforms, creating a safety hazard for users and limiting use of the space for community activities. The entire floor has now been excavated and under floor heating installed. The new flooring has been put in place this week effectively burying the time capsule.

The capsule, which is made of stainless steel and is the size of a large vacuum flask, was laid by two of the Priory's youngest members of the congregation, Iolo and Martha who are both three years old. Together with 92-year-old fellow worshipper, Edwina Hawker, they placed the stainless steel capsule between the joists of the new floor ably assisted by our vicar Rod. The capsule was masterminded by Philippa Lowe, communications co-ordinator, who was given just two weeks to pull it together. "The idea came from our vicar, but we didn't have much time because the team working on the floor have been brilliant and have got on so quickly with the work. We've highlighted many of our activities and explained how the congregation raised a substantial part of the £350,000 needed. We've had lots of social events. Our vicar's wife Rita raised over £7,000 with a wing walk, members of the congregation took part in a variety show and we held an auction of promises. Everyone pulled together."

The capsule has a silicone seal which will last for around 100 years. Details of its placement will be recorded in the archives and also in the vestry so that on 10 February in 2124 it will be opened. "Who knows," said Rod "with people living so much longer it may well be Iolo or Martha who open it."

The plan to level the nave floor has been in the pipeline for many years. If all goes according to plan the Priory will re-open for all its services and events by Easter. Currently the Sunday morning service, which attracts around 250 people, is being held at Malvern College. Other, smaller services still take place in the church.

Car enthusiasts 'REVS' up for another year.



Are you interested in cars or motoring? Do you have an interesting and well loved car that does not get driven enough?

REVS is a Christian based group that has various meeting places in the West Midlands and which now includes the Parish Rooms at Knighton on Teme, WR15 8LY. They meet every third Saturday in the month, beginning in April, at about 10am and finishing around noon. Tea, coffee and sausage sandwiches are provided for a donation.

The aim is to meet, talk cars and to look at what others have brought along. There is also the chance to talk informally about some of the bigger life issues such as faith, if you so wish.

If you would like to find out more, please contact:

Jonathan Spilsbury: jonathanspilsbury01@gmail.com or

Mark Wild: mwild521@gmail.com for more information.



Regular worshippers were upgraded to first class

Rolled

From a church magazine:
“The restoration of the churchyard was finally completed by the resurfacing of our driveway.

The following Sunday, the church wardens praised everyone who had helped, and gave special thanks to the vicar and his wife who had rolled in the gravel.

Archbishops welcome publication of Future of Church Safeguarding Report

The Archbishops of Canterbury and York have welcomed the recent publication of the *Future of Church Safeguarding report* from Professor Alexis Jay, with an outline of next steps for how the Church responds.

Professor Jay, the former Chair of the Independent Inquiry into Child Sexual Abuse, IICSA, agreed in July 2023 to develop proposals around independence in safeguarding in the Church. The work was commissioned following the termination of the contracts of the original Independent Safeguarding Board, ISB.

In a statement the Archbishop of Canterbury, Justin Welby and the Archbishop of York, Stephen Cottrell said:

“We thank Professor Jay and her team for this fully independent report, and the wisdom, expertise and meticulous proposals contained within it. We recognise her criticism of our safeguarding structures and processes, and we welcome this scrutiny and challenge.

“For the sake of all those who come into contact with the Church, particularly victims and survivors, we welcome the plans that are in place to take forward this work as swiftly as possible to give everyone confidence and trust in our structures and processes.

“Professor Jay rightly acknowledges the excellent work that is done up and down the country by experienced and committed Safeguarding Officers and others, but her challenge to us all is how our safeguarding structures and processes reach that same standard. This is a constructive challenge that we must all take very seriously.

The Church of England’s lead safeguarding bishop, Joanne Grenfell, who is chairing the Response Group for the Wilkinon and Jay reviews said: “The report from Professor Jay contains important recommendations for the structure of safeguarding in the Church with a clear emphasis on independent scrutiny and the importance of independent professional advice in all our safeguarding work.”

Choir....

Seen in a parish magazine: ‘Next Sunday the choir will give a recital, after which the church will be closed for repairs.’

Richard of Chichester - more clearly, dearly and nearly

Ever wonder where the prayer ... *'May I know thee more clearly, love thee more dearly, and follow thee more nearly, day by day'* comes from? Richard of Chichester, a bishop in the 13th century, wrote it.

He began life as Richard de Wych of Droitwich, the son of a yeoman farmer. But Richard was a studious boy, and after helping his father on the farm for several years, refused an advantageous offer of marriage, and instead made his way to Oxford, and later to Paris and Bologna to study canon law.

In 1235 he returned to Oxford, and was soon appointed Chancellor, where he supported Edmund, Archbishop of Canterbury, in his struggles against King Henry III's misuse of Church funds. After further study to become a priest, Richard was in due course made a bishop himself. He was greatly loved. He was charitable and accessible, both stern and merciful to sinners, extraordinarily generous to those stricken by famine, and a brilliant legislator of his diocese. He decreed that the sacraments were to be administered without payment, Mass celebrated in dignified conditions, the clergy to be chaste, to practise residence, and to wear clerical dress. The laity was obliged to attend Mass on Sundays and holy days, and to know by heart the Hail Mary as well as the Lord's Prayer and the Creed.

Richard was also prominent in preaching the Crusade, which he saw as a call to reopen the Holy Land to pilgrims, not as a political expedition. He died at Dover on 3 April 1253. In art, Richard of Chichester is represented with a chalice at his feet, in memory of his having once dropped the chalice at Mass! One ancient English church is dedicated to him.

And, of course, he is author of that famous prayer, now set to popular music, which runs in full: *"Thanks be to thee, my Lord Jesus Christ for all the benefits thou hast given me, for all the pains and insults which thou hast borne for me. O most merciful redeemer, friend and brother, may I know thee more clearly, love thee more dearly and follow thee more nearly, day by day."*

Heaven.....

Seen in a parish magazine: "We shall be meeting on Wednesday, when the subject will be 'Heaven - how do we get there?' Transport by bus is available at 6.45pm opposite the King's Arms.



St Mark in the Cherry Orchard Diocese of Worcester



News & Views from St Mark in the Cherry Orchard

I thought that I would begin with a lesson in what can happen when words are abbreviated, such as on the following occasion:

There was a little old schoolteacher from England who was looking for a room in Switzerland and she asked a Swiss travel agent to help her. A place that suited her was found but she noticed that there was no mention of a bathroom or, as she called it, a water closet so she wrote to her travel agent to ask whether or not a WC was in or near to the house. The agent, who didn't know the expression, was puzzled by the abbreviation 'WC', never thinking that she was talking about a bathroom so he sought the parish priest's advice; they concluded that 'WC' must mean **Wayside Chapel** and responded by sending a letter to the lady (see the end of this article for the response that was sent)

Where is He Now?

Many of you who read this magazine will remember one of St Mark's former incumbents, the Revd Duncan Ballard, who moved to Tamworth in Arden and then on to Carsington Water in Derbyshire, seemingly getting nearer to Scotland where I am aware that he has a home. However, I was surprised to receive a copy of an article from the Glamorgan Star highlighting an art exhibition in the Holy Cross Church in Cowbridge, a small town between Cardiff and Bridgend that included a lovely photograph of Duncan who is the Cowbridge Ministry Area Leader. He is quoted as saying 'churches have always been places of beauty, tranquillity and creativity, and so it is fitting that we have offered space within Holy Cross Church for the inspiring artwork of the Cowbridge Arts Society'. Those of you who have lived in this area for as long as I have may remember a similar event that Duncan organised in St Marks many years' ago. He borrowed huge pieces of white plywood from the Cathedral to exhibit the artwork and it turned out to be very successful. However, it proved rather difficult to return the plywood from whence it came mainly because of the size and weight and the PCC had to be reminded on several occasions that the Cathedral wanted it all back; I don't recall how we got it down there!! If anyone is interested in reading the whole article, please get in touch with me. There is a picture of Duncan and it is agreed that he looks great so we are sending our Welsh

reporter to pay Holy Cross Church a visit and see if she can get an interview!

I have been invited to meet a friend in St Peter's Parish Hall to learn of the logistics involved, and find out how the money was raised, when a defibrillator was fitted in their community venue; this is with a view to having one installed in St Marks Church Hall. It is not going to happen overnight because there are all sorts of hurdles to get over before we can have one of our own, not least the faculty application. In preparation, we are launching the **St Mark in the Cherry Orchard Church Defibrillator Fund** and I have approached the hire centre and local co-op store who have both agreed to support the venture by having collection boxes on the counters. The Heart Support Group who use the hall once a month have expressed an interest in supporting the project and a recent generous donation to the church has been earmarked to add to the funds needed; I will endeavour to keep you up to date with the progress each month.

With the help of another donation, it is hoped to source a new roadside notice board because the clip boards on the current one are disintegrating. The silver backing is cracked and the plastic sheets that cover the posters constantly need replacing because weather conditions cause them to turn yellow and render them brittle. Several years' ago vandals 'popped' some of the rivets that hold the board to the upright posts, that are also showing signs of rust; effort was made to secure the board but it has failed and is loose again. First impressions are that a new one is going to be very expensive so if you are aware of a carpenter who could make one for us, please let me know; however, I do have a crazy plan B!!

Finally, cooking on gas again hopefully, by the time you read this edition, the new gas cooker, paid for with the **generous donation from Worcester Vigornia Rotary Club**, will have been installed by a registered gas fitter. Thankfully there will be no more burnt offerings from the old cooker which will not be going on the scrap heap.

Remember the piece at the beginning of this article – this is the response sent to the schoolteacher

Dear Madam

The WC is located 9 miles from the house in the heart of a beautiful grove of trees. It will seat 350 people at any one time and is open on Tuesdays, Thursdays and Sundays of each week. Some people like to take their lunch and make a day of it, especially on Thursdays when there is an organ concert. *Continued....*

The acoustics are very good and the slightest sound can be heard by everyone.

It may interest you to know that my daughter met her husband at the WC. We are in the process of taking donations to purchase new plush seats, we feel that it is necessary as the present ones have holes in them. My wife is rather delicate therefore she hasn't been able to attend regularly; it has been six months since she went and naturally it pains her very much not to be able to go more often.

I will close now with the desire to accommodate you in every way possible and will be happy to save you a seat either down in the front or near the door, whichever you prefer.

Yours sincerely, etc.

I'm sure that you'll be delighted to know that I have more like this!!

Chat & Cuppa Club will be in the church hall from 2 – 3pmish on Tuesday, 2 April; thereafter on the **first Tues of every month**. Everyone, including gentlemen are very welcome to join us for a **free** cuppa. In February, we were delighted that some of the former members of Cherry Orchard Ladies Club joined us and it would be lovely to grow the number; if you know previous member(s), please pass this information on to them.

Advanced Dates for your Diary

The next **Quiz Night** in the church hall is on **Saturday, 20 April**. Arrive at 7pm for a 7.30pm start. Suggested donation £3pp (come as a team or join one when you arrive) accompanied under 16s free. BYO snacks and drinks. This is a friendly, fun event that generally has lots of laughter. Please advertise to family and friends, the more, the merrier, literally!

St Mark's Annual Parochial Church Meeting will begin at approximately 10.45am on Sunday, 12 May, after the Sunday service.

So Spring has sprung, the grass has ris' (a lot) and I know where the birdies is – they are singing in my garden and it's lovely to hear!!

Jan

janvale810@gmail.com



Revision of St Mark's Electoral Roll 2024

By law a church's Electoral Roll must be revised every year to keep it up to date. This year's revision will be carried out by the PCC from 15 March to 19 April, a notice to this effect has been posted near the church main entrance door. If you are already on the Roll **you need do nothing.**

The Roll is open to all churchgoing members of the parish, no matter how often they attend, or those who live outside the parish but attend St Mark's services. Anybody who meets these basic criteria but is not currently on the Roll is invited to contact me (01905-350123) for an application form, which includes further information about the Roll and instructions for completion. Completed application forms should be returned to me by 12 April to allow time for me and the PCC to process it by 19 April

Roger (Electoral Roll Officer)

World Autism Acceptance Week, 2nd – 8th April 2024

Autism is on the rise. Or at least, the recognition of it is. According to the website psychcentral.com, there was a 787% exponential increase in the number of people who were diagnosed with autism between 1998 and 2018 in the UK.

The National Autistic Society says that in the UK, more than one in every 100 people are now on the autism spectrum. It reckons that around 700,000 adults and children in the UK suffer with the condition to some degree.

All of which means that you probably know of someone who has autism, to some degree. And you may know that, as it says on the NHS website:

Autistic people may act in a different way to other people, ... and find it hard to understand how other people think or feel... To help people with autism, you may wish to support this 'acceptance week', by going to the National Autistic Society's website, <https://www.autism.org.uk> and taking part in some way in their fundraising campaign.

Appreciating Johann Sebastian Bach

Three hundred years ago, on 7th April 1724, the German composer Johann Sebastian Bach's *St John Passion* was performed for the first time, at a church in Leipzig.

It was put on as part of Good Friday Vespers at St Nicholas Church, having been transferred from St Thomas at the last moment by the music council. Bach, who had just turned 39, agreed to the move, while pointing out that the booklet had already been printed, there was no room immediately available for the musicians, and the harpsichord needed some repair. These problems were overcome.

Bach was already highly regarded, but primarily as a harpsichordist and organ expert. Later seen as one of the best composers of all time – renowned for such works as the *Brandenburg Concertos* and his *Mass in B Minor* – he was one of a large family of north German musicians. He is widely praised as a great synthesiser of styles and traditions.

The *St John Passion*, written during his first year as director of church music in Leipzig, was designed to be used as part of a church service. It follows John 18 and 19 in the Luther Bible, but the writer of the libretto is not known. A possible earlier Passion, written in Weimar, is lost.

Nowadays the *St John Passion* is heard mainly in the 1739–1749 version, which was never performed in Bach's lifetime, though he made many revisions to the original before his death.



Wages....

Seen on a church notice board:
'Despite inflation, the wages of sin remain the same.'

"Police? This is St Mary's Ladies' Knitting & Vigilante Circle. We've detained two gents trying to nick the church silver."

50 years of ABBA!

Fifty years ago, on 6th April 1974, the Swedish pop group ABBA won the Eurovision Song Contest with their song *Waterloo*. It was the first time that Sweden won the contest. ABBA went on to be one of the most successful groups in music history.

The victory, in Brighton, was just the first step on the road to conquering the world, as far as pop music was concerned. The songs, written mainly by Björn Ulvaeus and Benny Andersson, were matched by the passion, exuberance and good looks of singers Agnetha Fältskog and Anni-Frid 'Frida' Lyngstad, who later married them – and even later, divorced them.

The name of the group came from the initials of the four Christian names. Some have suggested a link to the biblical Abba and looked for Jewish themes in their songs, but this is wishful thinking. While Anni-Frid (who was born Norwegian) may be Christian, Björn is definitely an outspoken atheist. In fact, ABBA is the name of a Swedish canned fish company that had to give permission for the singers to use it – a decision they are unlikely to have regretted.

Both *Waterloo* and ABBA achieved worldwide superstar status quickly – no small feat for a group performing in a language that is not their own. The film *ABBA – the Movie* and the musical *Mamma Mia* and its sequel, featuring their compelling songs, were huge successes. It is estimated that the musical has been seen by more than 60 million people worldwide.

ABBA hit the jackpot again when their revolutionary new project, *ABBA Voyage*, launched in 2022. In it, Agnetha, Björn, Benny and Anni-Frid perform their love-songs digitally with a live 10-piece band, in a purpose-built ABBA arena at Queen Elizabeth Olympic Park in London. Not bad for four divorcees in their 70s.



Whittington Parish Magazine

April 2024 Edition

